



Winding Wood

2 hour walk



Exit through the Pub garden and turn right onto Radley Bottom road with your back to A338.

Turn left into field at end of village



Follow footpath up through field, into next field then follow path bearing right along hedge line. Follow the track between field, passing footpath sign, keeping straight on into the wood.

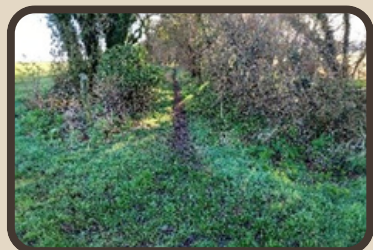

Follow the path into the field until the path bears right into wooded lane



Exit through the Pub garden and turn right onto Radley Bottom road with your back to A338.

Turn left into field at end of village



Take footpath opposite Pillar box house.



Leave field by footpath gate and turn left back onto the road until footpath sign on bend takes you onto farm track to Radley Farm.

Walk right around machinery barn to continue straight on into wood. Walk through wood to stile and gate.



Cross field aiming for stile onto the road in the bottom righthand corner. Turn right onto the road and follow back to the pub

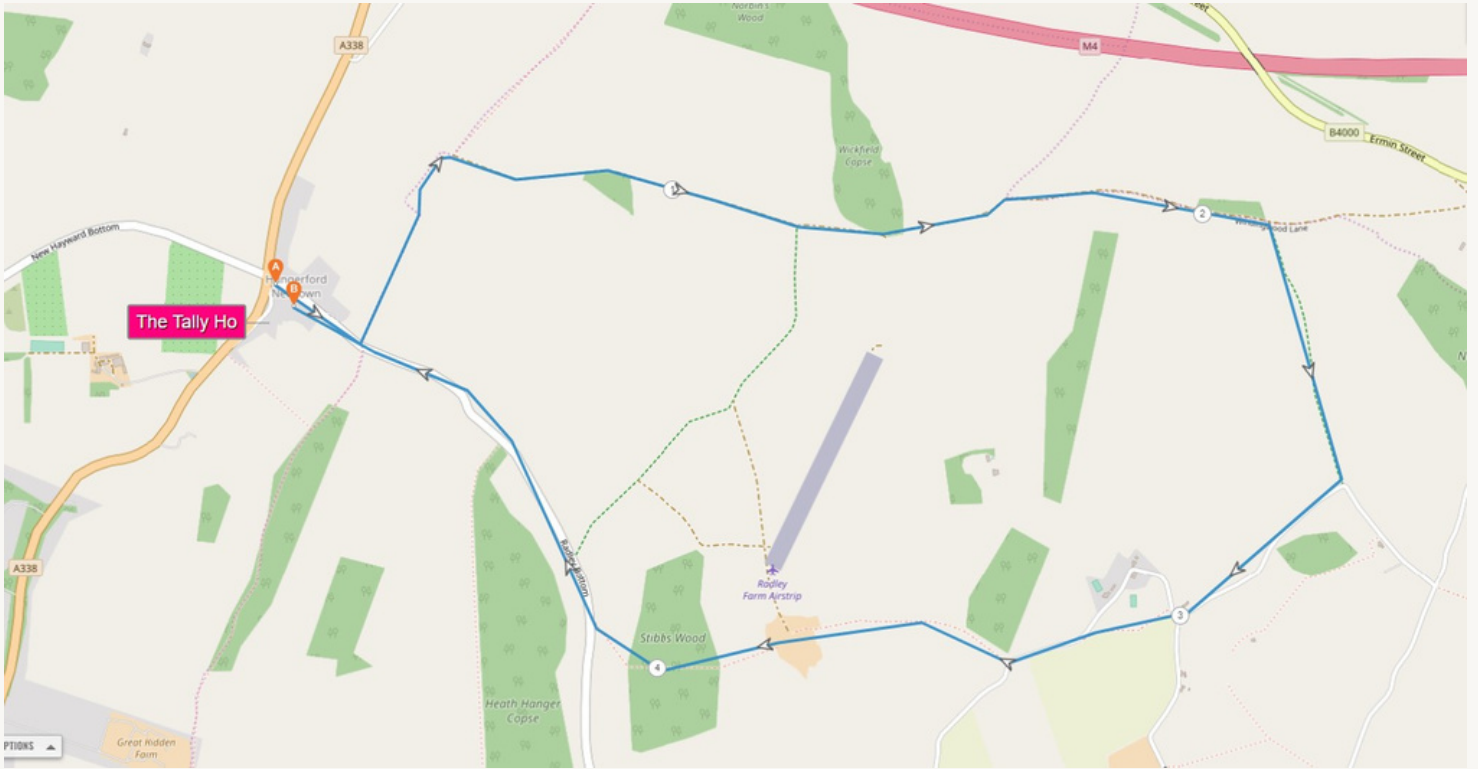

www.tallyhohungerford.co.uk